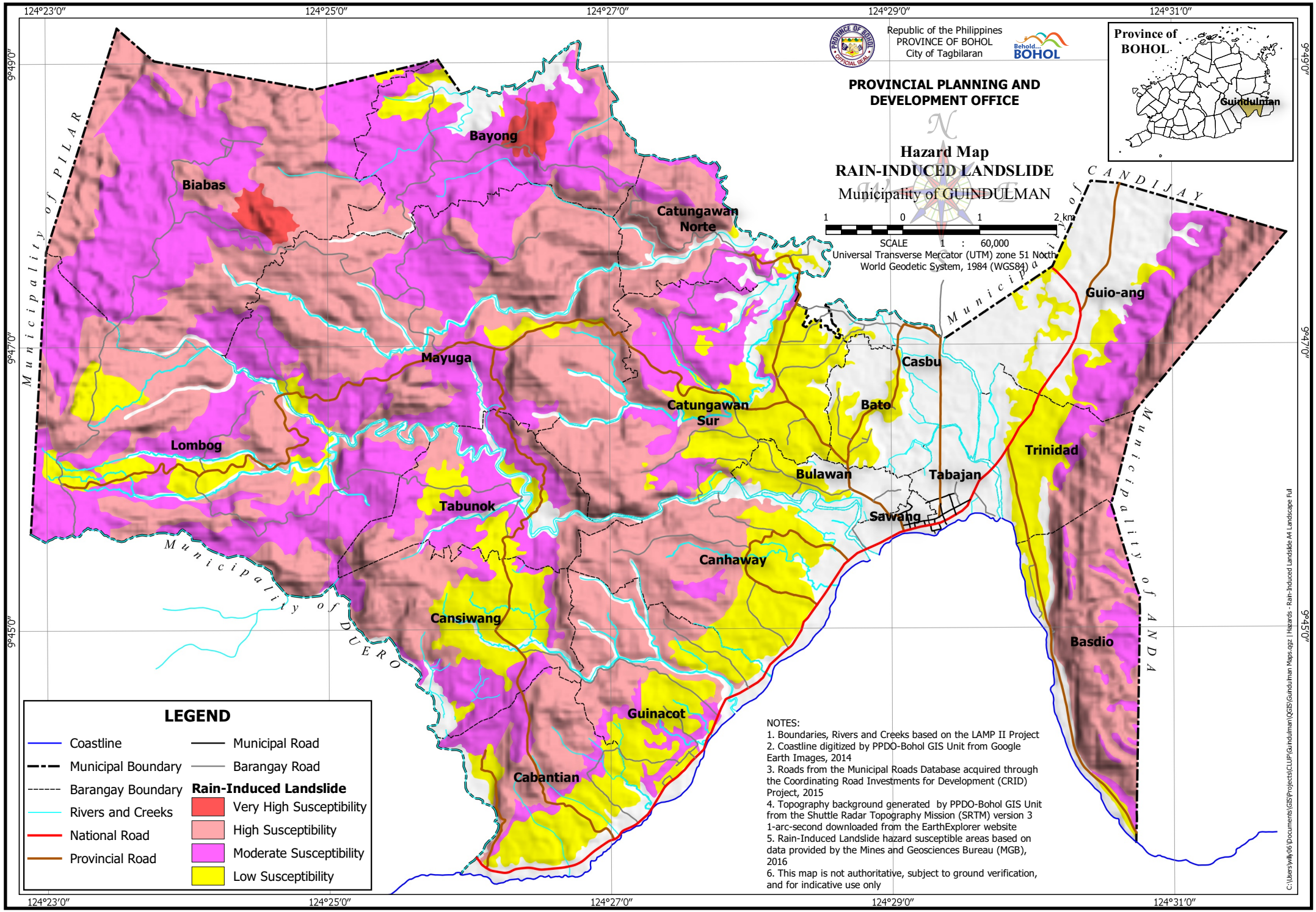
Republic of the Philippines
PROVINCE OF BOHOL
City of Tagbilaran
PROVINCIAL PLANNING AND DEVELOPMENT OFFICE
Hazard Map
RAIN-INDUCED LANDSLIDE
Municipality of GUINDULMAN
SCALE 1 : 60,000
Universal Transverse Mercator (UTM) zone 51 North
World Geodetic System, 1984 (WGS84)
Province of BOHOL
Guindulman
124°23'0"
124°25'0"
124°27'0"
124°29'0"
124°31'0"
9°49'0"
9°47'0"
9°45'0"
Municipality of PILAR
Municipality of CANDIJAY
Municipality of ANDA
Municipality of DUERO
Bayong
Biabas
Catungawan Norte
Mayuga
Catungawan Sur
Lombog
Tabunok
Cansiwang
Cabantian
Guinacot
Canhaway
Bulawan
Sawang
Tabajan
Bato
Casbu
Trinidad
Guio-ang
Basdio
LEGEND
Coastline
Municipal Boundary
Barangay Boundary
Rivers and Creeks
National Road
Provincial Road
Municipal Road
Barangay Road
Rain-Induced Landslide
Very High Susceptibility
High Susceptibility
Moderate Susceptibility
Low Susceptibility
NOTES:
1. Boundaries, Rivers and Creeks based on the LAMP II Project
2. Coastline digitized by PPDO-Bohol GIS Unit from Google Earth Images, 2014
3. Roads from the Municipal Roads Database acquired through the Coordinating Road Investments for Development (CRID) Project, 2015
4. Topography background generated by PPDO-Bohol GIS Unit from the Shuttle Radar Topography Mission (SRTM) version 3 1-arc-second downloaded from the EarthExplorer website
5. Rain-Induced Landslide hazard susceptible areas based on data provided by the Mines and Geosciences Bureau (MGB), 2016
6. This map is not authoritative, subject to ground verification, and for indicative use only
C:\Users\willy06\Documents\GIS\Projects\CLUP\Guindulman\QGIS\Guindulman Maps.qgz | Hazards - Rain-Induced Landslide A4 Landscape Full